Complicity
a complicity company

SafetyInNumbersUK - Monitoring flowchart

SafetyInNumbersUK

Registration

During registration you will have selected the modifier to use if you are OK, and a separate one if you are NOT OK. In this flow chart we assume that you have selected to subtract 3 if OK and add 1 if NOT OK.

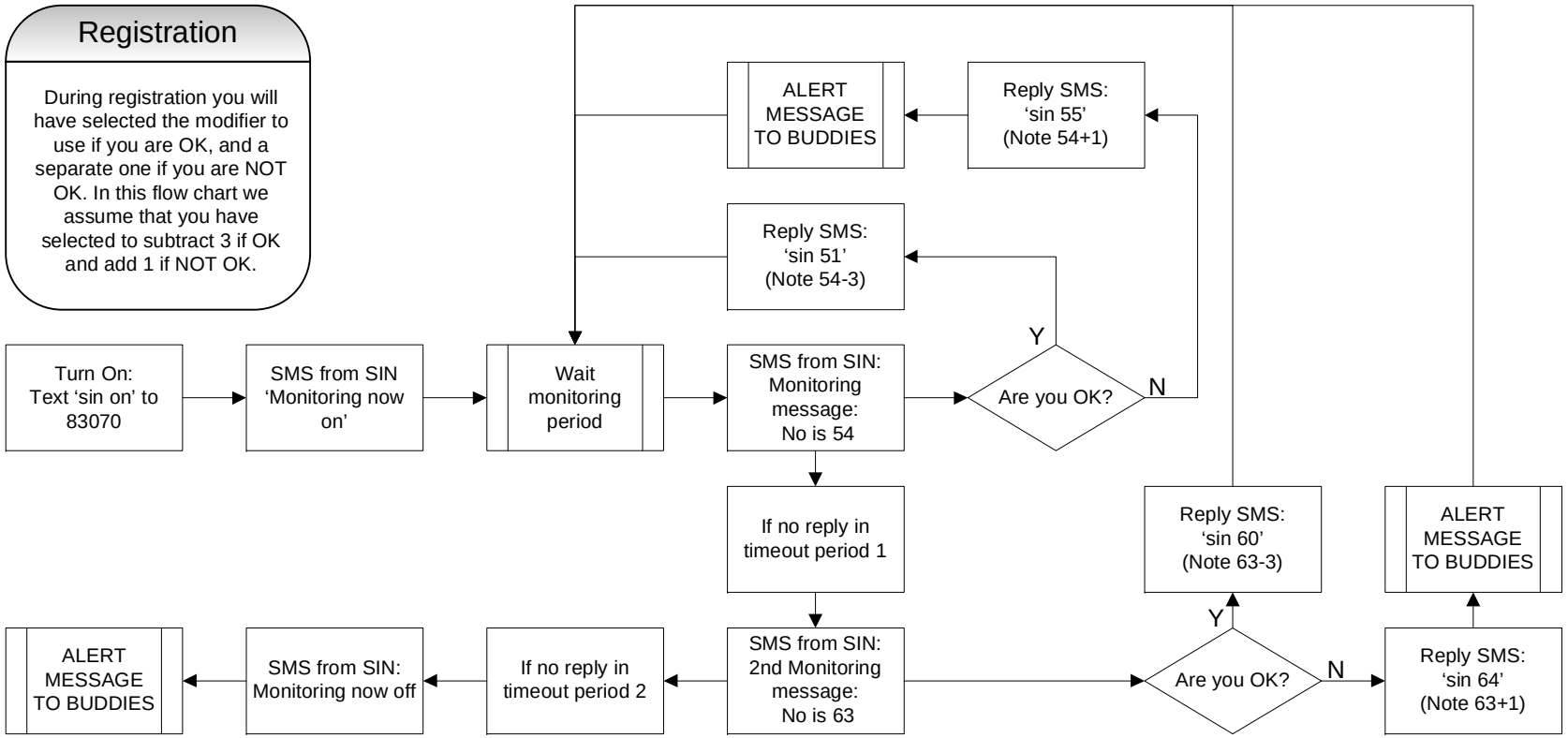

Message Log

Do not save SIN messages on your phone as they maybe used by an aggressor to defeat the system. Set your phone to send without save, or delete messages immediately after sending.

Covert Alarms

For your safety, the system operates as normal after a covert alarm. You can therefore have confidence to use the duress function if you need to. Don't forget to practice your emergency procedures regularly

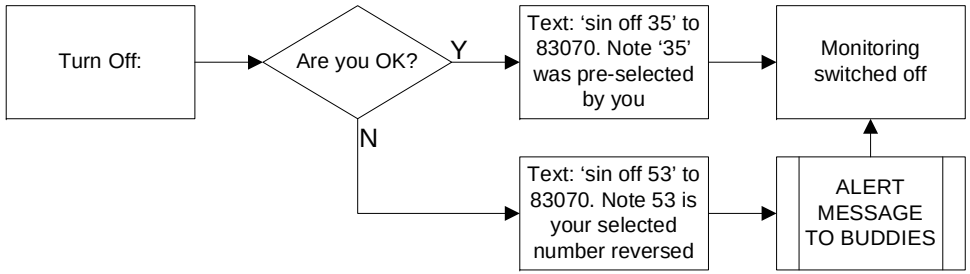

Turn off monitoring

During registration you will have selected a 2 digit code to use to stop monitoring. In this example '35'. You include this number in your off message e.g. 'sin off 35'. If you are under duress you reverse this number e.g. 'sin off 53'.

Texting Note

When texting to SafetyInNumbers you must always start your text message with the word 'sin' followed by a space. E.g. 'sin [space] on'. Text is not case sensitive so you can use capitals or lower case

Duress

If you are in any doubt about using the duress alarm then do nothing. An alarm will be raised automatically

080603-002

The SafetyInNumbers service should be part of a fully integrated safety and security plan